

EXISTING ELECTRICAL SERVICES OUTSIDE OF THIS DASH LINED AREA ARE TO REMAIN AS IS, UNLESS NOTED OTHERWISE.

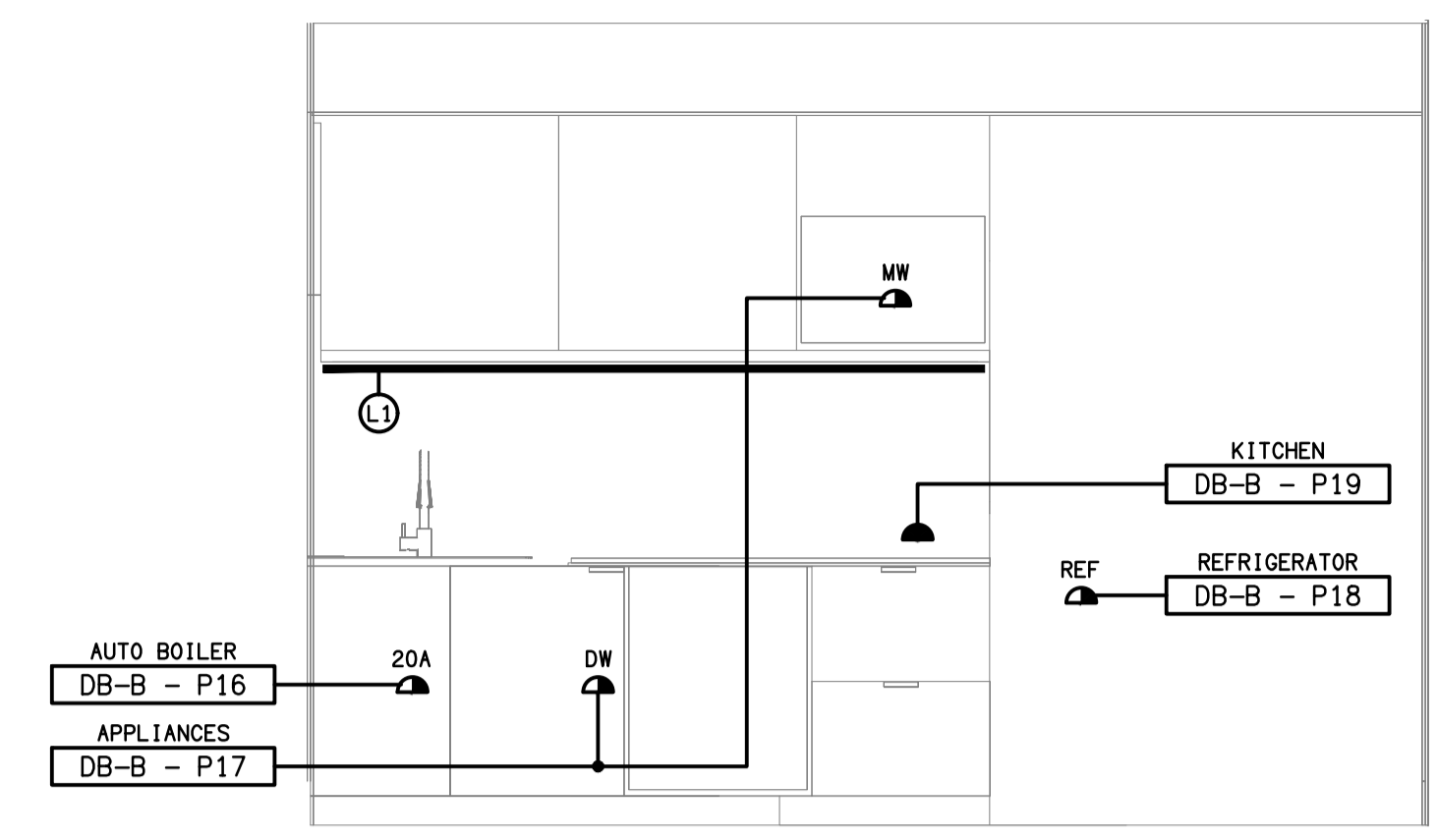

**DETAIL A**  
COMMON KITCHENETTE ELEVATION  
SCALE 1:25

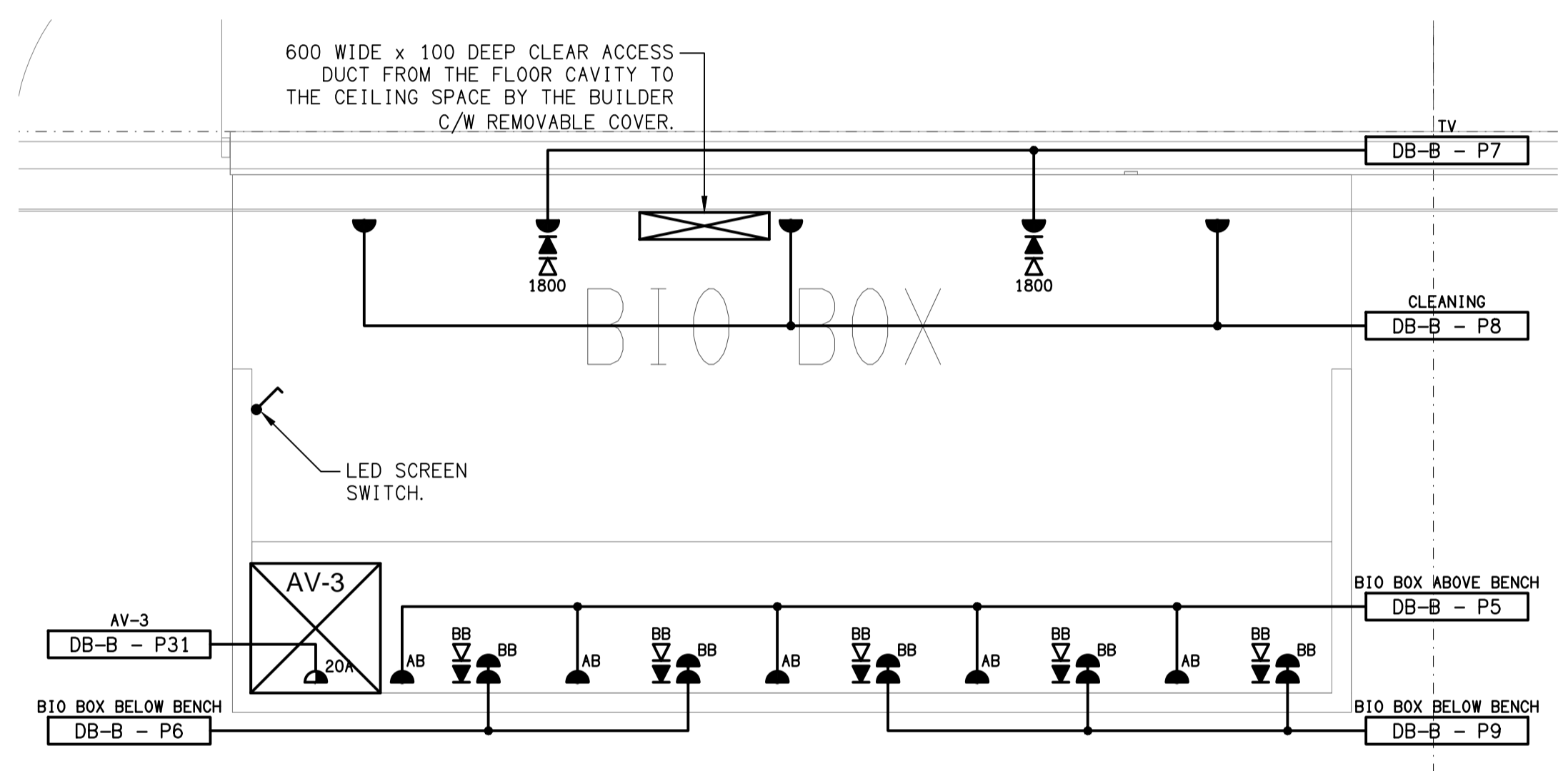

**DETAIL B**  
BIO BOX FLOOR PLAN  
SCALE 1:25

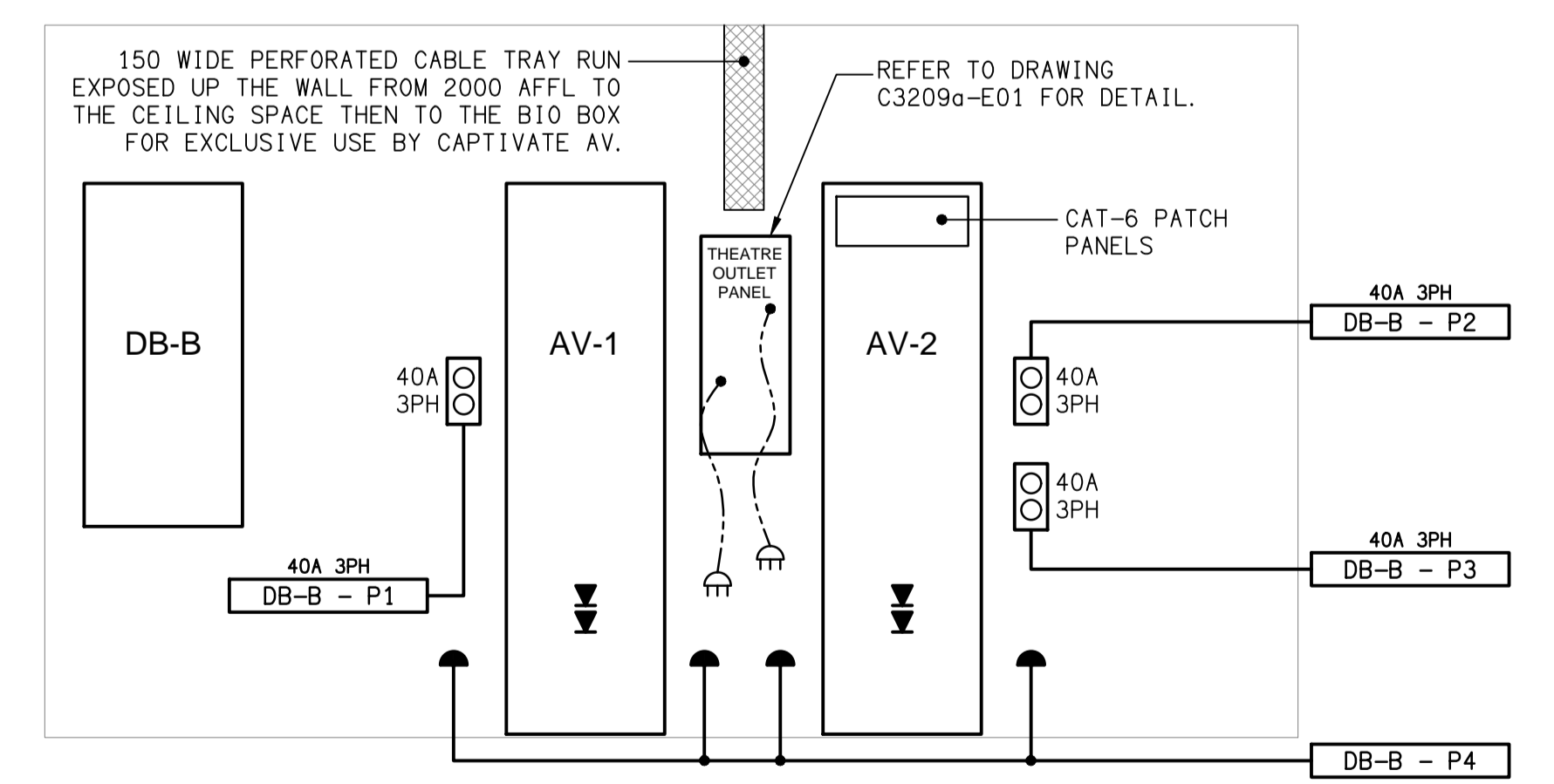

**DETAIL C**  
STAGE EQUIPMENT WALL ELEVATION  
SCALE 1:25

ELECTRICAL DESIGN GROUP BRISBANE  
PTY LTD  
ACN 092 710 793  
TRADING AS:  
ELECTRICAL DESIGN GROUP

THE COPYRIGHT OF THIS DRAWING  
REMAINS THE PROPERTY OF THE  
ELECTRICAL DESIGN GROUP.  
USE FIGURED DIMENSIONS  
IN PREFERENCE TO SCALE.  
ALL DIMENSIONS TO BE  
VERIFIED ONSITE.

**ELECTRICAL DESIGN GROUP**  
ELECTRICAL BUILDING SERVICES CONSULTANTS  
BRISBANE GOLD COAST

P.O. Box 15, Sherwood Q.4075  
Phone: (07) 3278 4375  
Email: brisbane@edg.net.au  
Web: www.edg.net.au

PROJECT:  
**KINGS CHRISTIAN COLLEGE - PIMPAMA  
AUDITORIUM PIM19**

198 PIMPAMA JACOBS WELL ROAD, PIMPAMA, QUEENSLAND

A	INFORMATION	07/03/2024
REV:	DESCRIPTION:	DATE:

DRAWING:  
**ELECTRICAL SERVICES  
FLOOR PLAN**

SCALE:  
1:100 AT A1  
PROJECT NO:  
**C3209a**  
DRAWING NO:  
**E03**  
REVISION:  
**A**